

# B

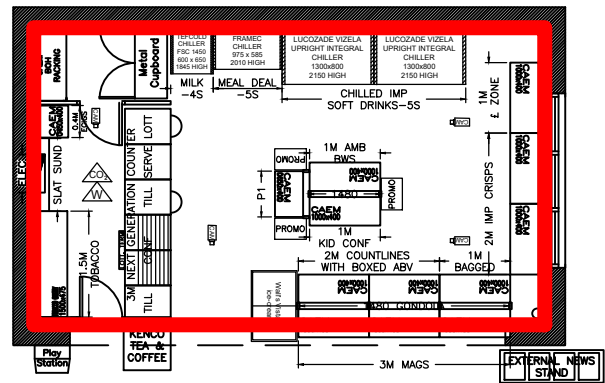

Existing LAYOUT

#### FIRE SIGNAGE:

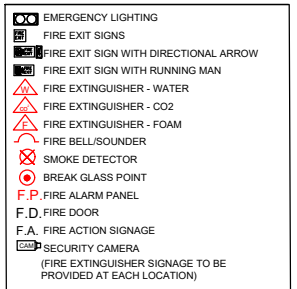

#### NOTES:

1. FIRE FIGHTING EQUIPMENT & ALL OF THE REQUIREMENTS OF THE FIRE SERVICE WILL BE INCORPORATED & WILL BE PROVIDED TO COMPLY WITH THE EUROPEAN STANDARDS
2. ALL WALL/PERIMETER FIXTURES TO A HEIGHT OF 2.1M
3. ALL FLOOR DISPLAYS TO A HEIGHT OF 1.5M
4. COUNTER HEIGHT 965MM

#### FIRE STANDARDS:

1. FIRE SAFETY RELATED SIGNS AND NOTICES ARE TO THE HEALTH AND SAFETY (SAFETY SIGNS & SIGNALS) REGULATIONS ACT 1996. THOSE THAT COMPLY TO BS 5499, PART 1, 1990 ALSO COMPLY.
2. ILLUMINATED "EXIT" SIGNS ARE TO CONFORM TO BS5260
3. FIRE FIGHTING EQUIPMENT IS TO COMPLY WITH EUROPEAN STANDARDS BS EN3 AND BS 7863

### MORPETH BUS STATION

Morpeth Bus Station, Sanderson Arcade, Morpeth, Northumberland NE61 1NS

1152-SK3-BWSL-001

SALES FLOOR

RETAIL SALES AREA 327 Sq. Ft.

Scale: 1:100

only scaled on  
**A3**



Wm MORRISON SUPERMARKETS LTD  
Property & Development Division  
Hilmore House, Gain Lane, Bradford, BD3 7DL  
Tel: 0845 611 6000

## **Conditions**

CCTV shall be provided on the premises and shall be kept in good working order.

All staff engaged in the sale of alcohol will be trained in accordance with the premises licence holder's training procedures.

All staff engaged in the sale of alcohol will receive suitable training (including refresher training) in relation to the proof of age "Challenge 25" scheme to be applied on the premises. The following forms of identification are acceptable: photo driving licence, passport, proof of age standards scheme (PASS) card and Military ID and any other locally or nationally approved form of identification.

All checkout operators will operate a refusal log.

The premises licence holder undertakes ongoing risk assessments in order to comply with Health & Safety Legislation.

Till prompts are in use at the store.